

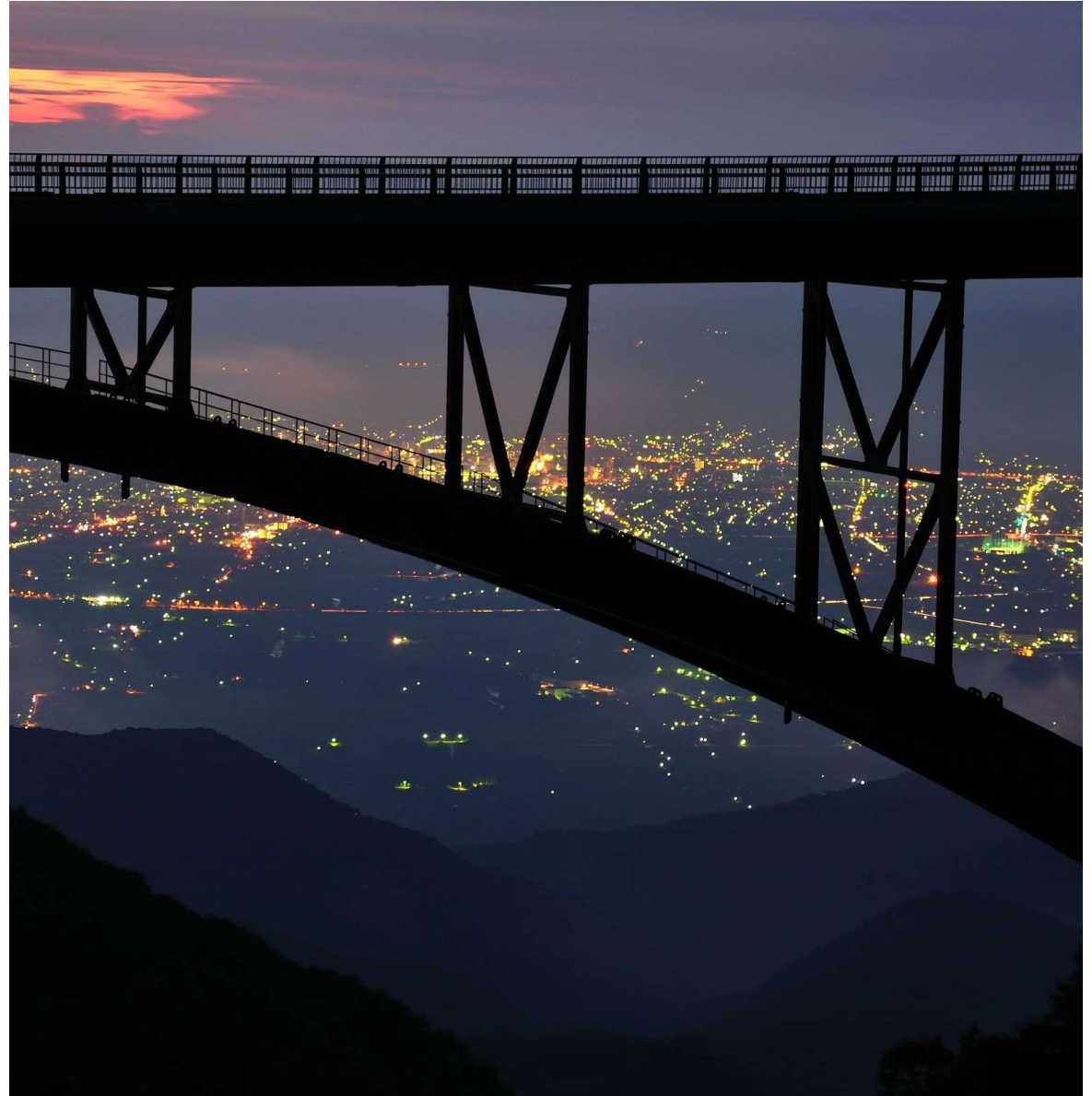

A RDSO APPROVED COMPANY





ABOUT COMPANY

Balabharti Infrastructure Pvt. Ltd. (BIPL) is an ISO 9001:2015 certified & RDSO certified engineering construction company.

The foundation of this company was laid in 2006 by Mr. Rajendra Singh (Civil Engineer, MBM Engineering College, Jodhpur). His passion and vision with unrelenting dedication to build a world class company has propelled BIPL towards its success. Due to the successful completion of an assortment of projects over a decade, the company has been recognized as one of the front-runner in manufacturing of composite steel girders - Bow String, Open web & Box Girders for ROBs, RUBs and FOBs.

In 2017 the company also started fabrication & erection of Pre- Engineered Building Material (PEB) Systems & its sub systems and components.

The manufacturing unit situated at Bagru, (Jaipur- Ajmer highway) **spread over total area of 1,53,000 sq. ft.** with 1,05,000 sq. ft. of shedded area, it is one of the largest in the state of Rajasthan. It is well equipped with a team of experienced engineers and highly skilled workers. **It has a production capacity of 40,000 MT per annum.**

Our commitment to excellence provides unmatched product quality, coupled with speed, safety and superior services. We are recognized for our Quality Production and Excellent Customer Service. The highly reliable products offered by us are valued by the clients for their excellence and best quality. Recurrent orders from our clients stands as the testimony for our quality assurance. In addition, competitive prices of our products have facilitated us to gain the valuable confidence of our clients. Our unremitting success is an outcome of our ethical values, tenacity and transparency in all aspects of business.

RDSO CERTIFICATES

Atul Kumar Verma
अतुल कुमार वर्मा
Director/B&S/Inspection
निदेशक/पुन रच संरक्षण/निरीक्षण
Phone / Fax : 0522-2459920
email : directorsteel2@gmail.com



भारत सरकार - रेल मंत्रालय
अनुसंधान, अभियान और मानक संगठन
RDSO - 226011
Government of India-Ministry of Railways
Research Designs & Standards Organisation
Lucknow- 226011

BY SPEED POST

No: CBS/G/Reg/Balabharti Dated: 03.08.2018

M/s Balabharti Infrastructure Pvt. Limited
2/536, S-1, 2nd Floor,
Chitrakoot Scheme,
Vaishali Nagar,
Jaipur-302 021 (Rajasthan)

Sub: Fresh Registration of firm for manufacture & supply of Steel Bridge Girder.
Ref: Your on-line application for Vendor Registration ref. no. 785 dated 25.05.2018.

- Based on your request and subsequent verification of the Infrastructure, T&P and other facilities installed at your works in Plot no. -I-13, A.R.G. Industrial Park, N.H.-08, Bagru Rawan, Jaipur, Rajasthan-303007 your firm's registration certificate is being issued and is enclosed herewith.
- Any change in the address of your office or manufacturing units shall be brought to the notice of Director General/B&S, RDSO, Lucknow. You are liable to be dropped from the approved list if your product is found unsatisfactory at any stage of fabrication and inspection or on any other violation as mentioned in Para 4.5, 4.6 & 4.8 of "Guidelines for Registration and Quality Audit of Vendors in Bridge & Structure Directorate", available on RDSO Website-<http://www.rdsso.indianrailways.gov.in>.
- Your registration after 31.01.2019 will be subjected to compliance of the new Schedule of Technical Requirement (STR) which will be effective from 01.02.2019. The new STR is available on the RDSO website as ISO Document no. BS-S/4.2.3-2 (Version 4.0).
- You are requested to maintain high standard of work quality and infrastructure continuously. RDSO will conduct Quality Audit of your firm at an interval of every five years. However, if special condition warrants, Quality Audit may be conducted earlier also.
- It is the responsibility of the firm to facilitate the RDSO Team for conducting Quality Audit as & when required.
- The scheduled Quality Audit will be conducted during last three months of the 5 years period i.e. June - August, 2023.
Please acknowledge receipt of the letter.

(Atul Kumar Verma)
Director/ B&S/Insp
For Director General/B&S

Encl.: Certificate of Registration.

MANUFACTURING & SUPPLY OF STEEL BRIDGE GIRDERS

भारत सरकार
GOVERNMENT OF INDIA



रेल मंत्रालय
MINISTRY OF RAILWAYS

RDSO
(B&S, Engineering)
Final Decision Letter

Letter No - RDSO/108/1901/00016929 Dated 06/05/2022

To
M /s BALABHARTI INFRASTRUCTURE PVT LTD-JAIPUR
2/536, S-1, Second Floor Chitrakoot Scheme, Vaishali Nagar Jaipur,Rajasthan - 302021, India

Sub: Decision of Fresh Registration Request
Ref: Your registration request ID 13560 Dated 01/04/2022

Your application under reference has been processed.

After detailed processing, competent authority has decided the inclusion of your name in the Vendor directory as per the following details: -

Name of the firm	M /s BALABHARTI INFRASTRUCTURE PVT LTD-JAIPUR
Registered Address of the Firm	2/536, S-1, Second Floor Chitrakoot Scheme, Vaishali Nagar Jaipur,Rajasthan - 302021, India
Mfg. Unit Details	BIPL-I-06, I-06, ARG Ind. Park Bagru Ajmer Rd. Jaipur Jaipur,Rajasthan - 303007, India

Items for which request is approved

Item ID: 3100405, POT PTFE BEARING		
# Sub Item	Category	Capacity(Per Annum)
1 ID: 3100405001, POT PTFE BEARING	Approved	1000

Date of Decision	06/05/2022
Next Quality Audit Due on	05/05/2027

Additional Remarks

# Details	No remarks added
-----------	------------------

POT PTFE BEARING

भारत सरकार
GOVERNMENT OF INDIA



रेल मंत्रालय
MINISTRY OF RAILWAYS

RDSO
(B&S, Engineering)
Final Decision Letter

Letter No - RDSO/108/1901/00016945 Dated 06/05/2022

To
M /s BALABHARTI INFRASTRUCTURE PVT LTD-JAIPUR
2/536, S-1, Second Floor Chitrakoot Scheme, Vaishali Nagar Jaipur,Rajasthan - 302021, India

Sub: Decision of Fresh Registration Request
Ref: Your registration request ID 13569 Dated 01/04/2022

Your application under reference has been processed.

After detailed processing, competent authority has decided the inclusion of your name in the Vendor directory as per the following details: -

Name of the firm	M /s BALABHARTI INFRASTRUCTURE PVT LTD-JAIPUR
Registered Address of the Firm	2/536, S-1, Second Floor Chitrakoot Scheme, Vaishali Nagar Jaipur,Rajasthan - 302021, India
Mfg. Unit Details	BIPL I-06, I-06, ARG Ind. Park Bagru Ajmer Rd. Jaipur, Jaipur Jaipur,Rajasthan - 303007, India

Items for which request is approved

Item ID: 3100421, EXPANSION JOINTS		
# Sub Item	Category	Capacity(Per Annum)
1 ID: 3100421001, EXPANSION JOINTS	Approved	1000

Date of Decision	06/05/2022
Next Quality Audit Due on	05/05/2027

Additional Remarks

# Details	No remarks added
-----------	------------------

EXPANSION JOINTS

OUR PRODUCTS & SERVICES:

1. Fabrication & Launching of all types of Steel Girders.
 - Complete Steel Plate Girders.
 - Bow String Girders.
 - Open Web Girders.
 - Fish Belly Girders.
2. Fabrication & Launching of Pre Engineered Buildings (PEB) Structures.
3. Fabrication of Launching Girders.
4. Production & Installation of POT, PTFE, Bearings.
5. Production & Installation of Expansion Joints.



GLIMPSE OF MANUFACTURING UNIT

A glimpse of a manufacturing unit showcases a busy and productive environment with machinery and workers working together to produce goods.



GLIMPSE OF MAJOR PROJECTS



**2X72 MTR. BOW STRING GIRDER IN
NWR ZONE.**



62 MTR. BOW STRING GIRDER ASSEMBLY AT FACTORY



62 MTR. BOW STRING GIRDER LAUNCHING



36 MTR. SPAN IN LIEU OF LC- 06, NAL, BIKANER, IRCON, NWR BIKANER DIVISION





30 MTR. SPAN IN LIEU OF LC-57, PHALODI, IRCON, NWR JODHPUR DIVISION



36 MTR. & 24 MTR.SPAN IN LIEU OF LC-32, CHAUMEHLA, WCR KOTA DIVISION





35 MTR. SPAN AT JHOTWARA FLYOVER PROJECT, JAIPUR, JAIPUR DEVELOPMENT AUTHORITY



36 MTR SPAN ROB DIDWANA RAJASTHAN, NWR, JODHPUR DIVISION





ASSEMBLY OF 57.5 MTR OF STEEL PLATE GIRDER & LAUNCHING. CR, NAGPUR DIVISION



TWIN GIRDER LAUNCHING SYSTEM FOR NORTH CENTRAL RAILWAY

TYPES OF EXPANSION JOINT



F TYPE EXTRUDED STRIP SEAL EXPANSION JOINT

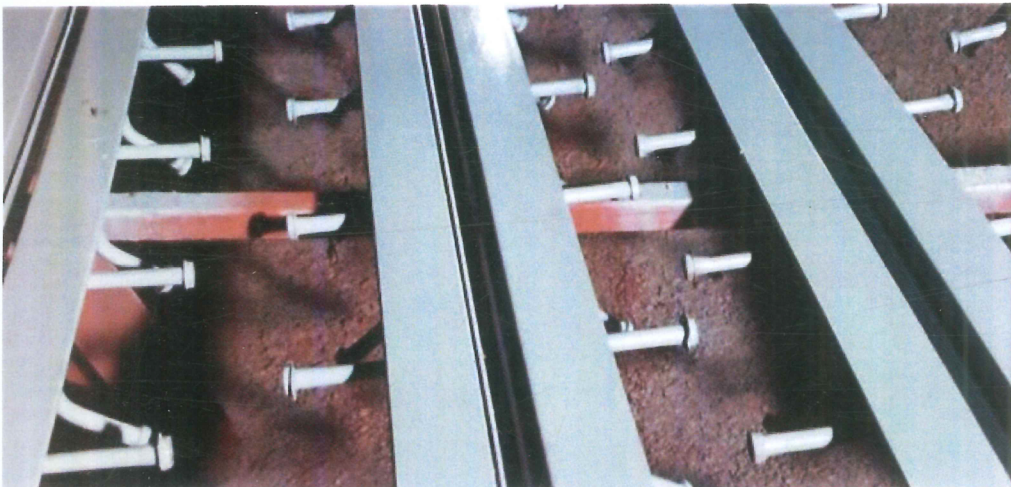

SINGLE STRIP SEAL EXPANSION JOINTS

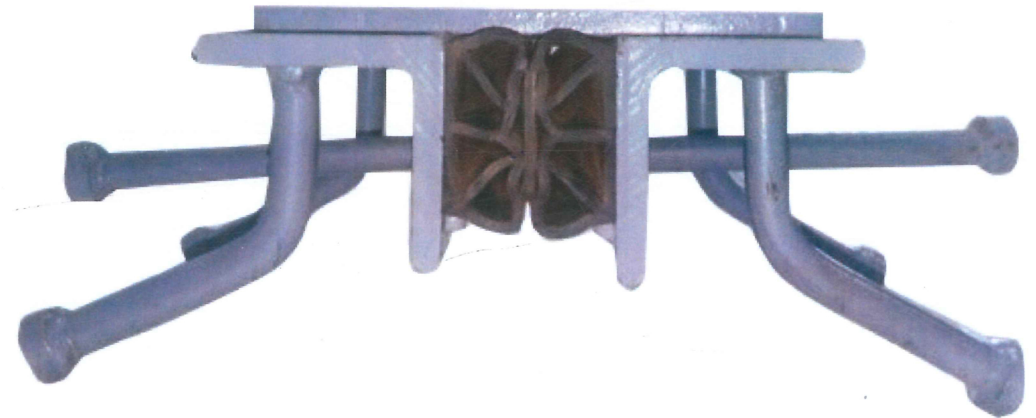

COMPRESSION SEAL EXPANSION JOINTS

TYPES OF BEARING

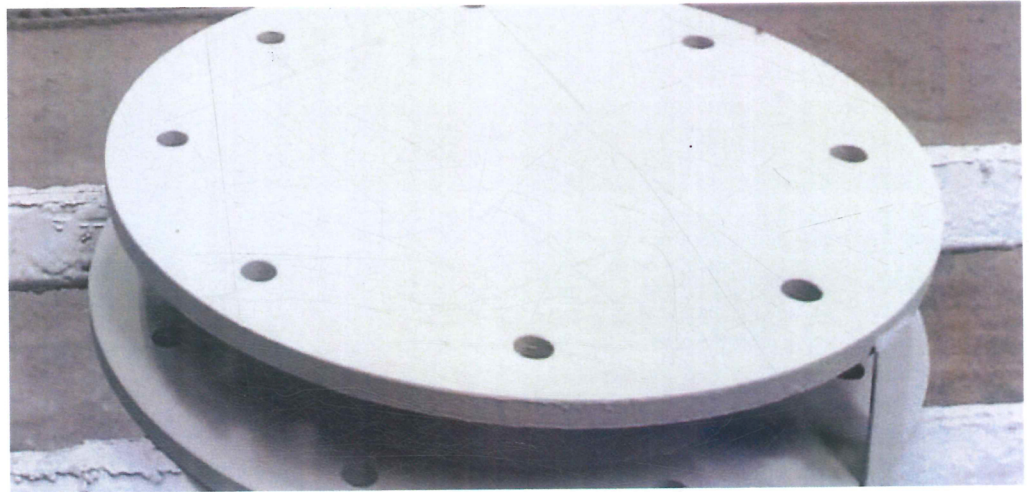

POT PTFE FIX BEARING

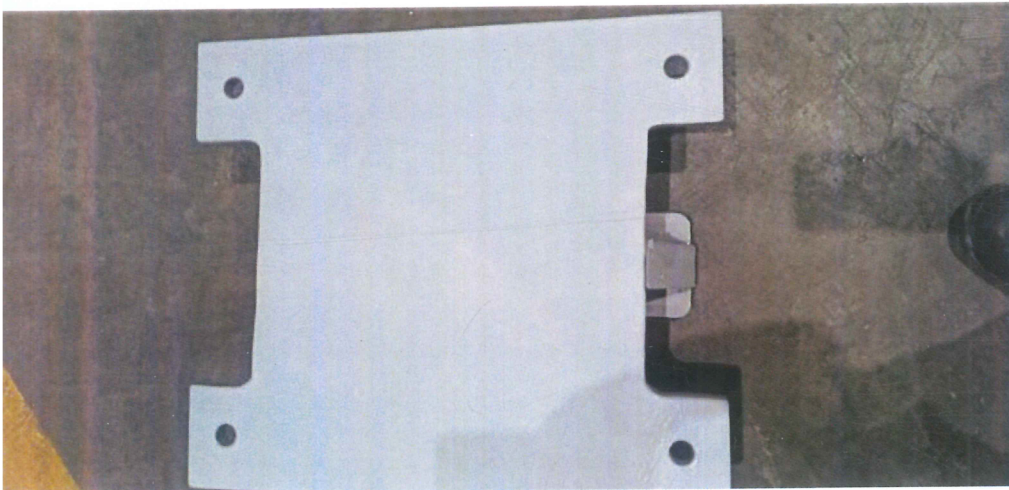

POT PTFE FREE FLOATING BEARING

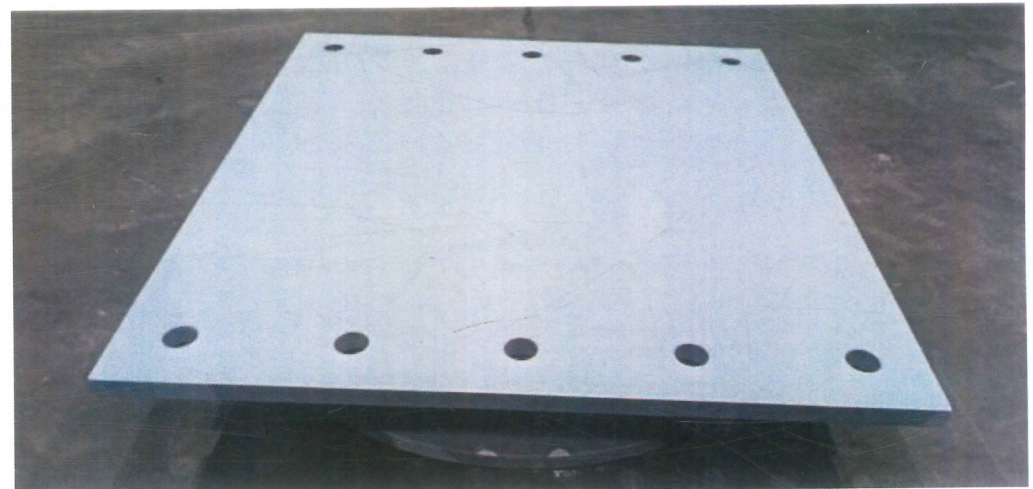

POT PTFE TRANSVERSE GUIDED BEARING

PROJECTS COMPLETED

Description	Length of Span	Qty. (MT)	Client	Inspection Authority
Fabrication,Supply of 12.2Mtr. (04 Span) & 18.3 Mtr. (07 Span) Composite Steel Track Girder as per RDSO Drawing for your RVNL Project in Mathura- Jhansi Third Line Package 2 Project.	4x12.2 & 7x18.3 Mtr.	290	G R Infraprojects Limited	RDSO
Supply , Fabrication , Painting , Transportation, Construction of ROB at Proposed CH. 286+603.866 Railway Km. 77.00 between pole 77/8-78/0 & between railway section MAU AND DULLAHAPUR (U.P).	2X36 Mtr.	534	G R Infraprojects Limited	NER, Varanasi
Fabrication,Supply of Composite Steel Plate Girder "Construction of ROB at CH.- 0+527 & existing CH. – 202+999 on railway Ch. – 936+872 over Lc No – 274 between railway station kurunga & okhamadhi".	2x36 Mtr.	424	G R Infraprojects Limited	WR, Rajkot
Fabrication,Supply of Composite Steel Plate Girder span of proposed Delhi-Vadodra expressway at Rly km- 351/4-8 in between BRLA-NLI Railway Stations of Ratlam Division of Western Railway.	6x33.6 Mtr	1300	G R Infraprojects Limited	WR,Ratlam
Fabrication,Supply of Composite Steel Plate Girder @20° degrees skew angle between Kannauj-jasoda station at Rly KM –85/7-8.	2x24. 2x30 Mtr. & 2x36 Mtr.	940	G R Infraprojects Limited	NER, Izzatnagr

Fabrication,Supply of Composite Steel Plate Girder "Construction of Roadbed Major (Except Important & Major Steel Girder) & Minor Bridges Track Linking (Excluding Supply of rails and MAIN LINE PSC Sleepers), Civil Engineering Works, S&T Works,ohetss & general electrical work in connection with third line between (KM1289/0) ANTRI STATION (including) on Jhansi Division of North Central Railway in the State of Madhya-Pradesh and Rajasthan INDIA,"	3X12.2 Mtr.	50	G R Infraprojects Limited	RVNL Agra/RDSO, Lucknow
Fabrication,Supply & Launching of Composite Steel Plate Girder "Construction of Eight Lane Carriageway from (78+800 km to km 115+700) section of Delhi-Vadodra Greenfield Alignment (NH-148N) on EPC mode".	2x36 Mtr.	540	H.G. Infra Engineering Ltd.	NCR, Agra
Fabrication,Supply & Launching of Composite Steel Plate Girder @ 20° Skew Angle in Lieu of LC-36/C Hapur Bypass to Moradabad Section.	1x24 Mtr. + 1x18 Mtr.	320	H.G. Infra Engineering Ltd.	NR,Moradabad, U.P
Fabrication,Supply & Launching of Composite Steel Plate Girder @16.9 degrees skew angle span in Delhi-Vadodra Greenfield section.	2X36 Mtr.	420	H.G. Infra Engineering Ltd.	CEIL,Delhi
Fabrication,Supply & Launching of Composite Steel Plate Girder "Fabrication 2x36.0 mtr Span of Composite Steel Plate Girder For Development and Upgradation of Jodhpur Marwar Junction Jojawar Section of SH 61 & 61A Under RSHDP-II at Actual CH:-86+930/CA CH-87+046 and Railway CH:723+958.50." & CH:-436/490 & Design CH:-89+825.5 Between Marwar JN- Auwa Station of Ajmer Division."	2x36 Mtr.	300	H.G. Infra Engineering Ltd.	NWR Jodhpur,Ajmer Division
Fabrication,Supply & Launching of Composite Steel Plate Girder 30.00 meter span c/c of bearing @ 0° Skew angle for the project "Construction of Road-Over-Bridge at level crossing no.-57 at Km. 162+850 of NH-15 near Phalodi. Jodhpur Division, NWR.	2X30 Mtr.	255	IRCON Internationl Ltd.	NWR Jodhpur

Fabrication,Supply & Launching of Steel Composite Girder @15.537° degrees skew angle span at CH-314/850 in Nagpur Division	2X7X57 Mtr.	1100	Agrawal Global Infratech Pvt. Ltd.	Nagpur,Central Railway
Fabrication,Supply & Launching of Steel Composite plate girder @0° degrees skew angle span in JHS-MKP section of Prayagraj.	4x18 Mtr. +2x30 Mtr.	400	Balabharti Infra structure Pvt. Ltd.	NCR , Banda
Fabrication,Supply of Composite Steel Plate Girder Various spans of steel girders in Shamlaji to Motachiloda section under NHDP-Phase(V), Package-VI, in the state of Gujrat.	6x36 + 1x18 +2x15 Mtr.	1200	Chetak Enterprises Ltd.	NWR JAIPUR,RDSO
Fabrication,Supply & Launching of Composite Steel Plate Girder (Fish Belly Type) 54.360 Meter Span c/c of Bearing @ 0° Skew angle for the project "CONSTRUCTION OF 4 LANE ROB SPAN 2x55.00m. C/C (Two Span Only) (FISH VALLEY) 1x4.5x3.3m. One Side LHS in Lieu of L-Xing no. -23A at Km. 28/3-4 on Delhi Rewari Section at Gurgaon , Delhi Division , Shakurbasti (SSB)".	2X3x55 Mtr.	600	Kisan Construction Company,Hisar	NR, SSB, Delhi
Supply , Fabrication , Painting , Transportation Construction of 4- lane Road Over Bridge (ROB) at Km. 415/4-5 and Km. 233+435 on SH - 60 Km. 159 (near per pahadi) to SH-70 Km. 110 (Rahman gate) via Baliya - Ramsa bas (MDR- 220) Didwana Rajasthan (Degana - Ratangarh section near Didwana)	2x36 Mtr.	334	M/s RC Patel Unjha,Gujarat	PWD , Didwana
Fabrication,Supply of Composite Steel Plate Girder "Construction of ROB No. 177,193 & 203 on at CH:-64255,68862 & 71893 & ROB No:- 203 Between Alirajpur-Jobat State Highway for Crossing of new BG Line Between chhotaudepur-Dhar in Connection With New BG line Between CTD-DHAR.	1x5x30 Mtr.	110	M/s RC Patel Unjha,Gujarat	WCR , VADODRA
Fabrication,Supply of Composite Steel Plate Girder "Construction of Road Over Bridge (ROB) Involving Span (1x30.0m) of Steel Composite Girders in Lieu of Level Crossing No- B-109 at KM-145/9 Between Samdari-Bhiladi Section of Jodhpur Division of North Western Railway.	1X30.0 Mtr.	150	M/s SONA BUILDERS(RC PATEL (JV)	NWR, Jodhpur

Fabrication,Supply of Composite Steel Plate Girder"Construction of Road Over Bridge (ROB) Involving Span Proposed (1x30.0 m+2x18.0 m) Composite Girder at CH:- 162343.00 KM 162.343 (CHHATA TO BIAORA ROAD")	1X30 + 2X18 Mtr.	300	M/s Vishnu Prakash R Punglia Limited Jodhpur	WCR ,KOTA
Supply , Fabrication , Painting , Transportation Composite Steel Plate Girder 01x36.0m Span in lieu of LC-175,Dausa. "Construction of ROB on LC No. 175 Dausa & Bhakri station in Rewari-Jaipur section as per Approved GAD."	1x36 Mtr.	120	Modi Groups	NWR, Jaipur
Fabrication,Supply & Launching of Composite Steel Plate Girder" Construction of various ROB's & other bridges between km120 to km148 of Rasisar-Deogarh section of NH754K as a part of Amritsar- Jamnagar economic corridor in the state of Rajasthan."	4x7X30 + 6X7x36 Mtr.	2200	NKC Projects Pvt. Ltd.	NWR, Jodhpur
Fabrication,Supply & Launching of Composite Steel Plate Girder, Construction of ROB at Railway KM. 72/722.5 (Road CH:- 122+395) Between Osian Bhimkor Station on Jodhpur-Jaisalmer of Raigarh Deogarh Section of NH-754K in the Rajasthan Under Bharatmala Pariyojana (Phase-1) (AJ/RD-Package-5)	2x30.0 Mtr.	350	NKC Projects Pvt. Ltd.	CEIL,Delhi
Supply , Fabrication , Painting , Transportation ,Work order for supply and fabrication of 01x40.0m + 01x30.0m span composite steel girder for the project " Construction of ROB On DFCC Alignment on Shahpura Road (SH-13) Near Mawanda Village at LC.No. -72 As per approved GAD in state of Rajasthan.	1X40 & 1X30 Mtr.	400	PRL Projects & Infrastructure Limited	NWR , Jaipur
Fabrication,Supply & Launching of Composite Steel Plate Girder of 04X18.00 m +01X24.0m+2X36.0m Span Bow String Girder as per RDSO Drawing for Your Project in lieu of LC-292 & 293 , near Balotra in state of Rajasthan.	4X18, 1X24 & 2X36Mtr.	1260	Rajendra Singh Bhamboo Infra Private Limited	NWR, Jodhpur

Supply , Fabrication , painting , Transportation & Erection of 06x36 Mtr. Span steel Girder for your Ujjain-Garoth Pkg-1 Road project.	6x36 Mtr.	1050	GHV India Pvt Ltd	Western Railway/NHAI, Ujjain
Providing, Fabricating, Protective Treatment, Trial Assembly, Launching at site for your project – Major upgradation of Gandhinagar, Jaipur Railway Station under Amrit Bharat Yojna.	25x36 Mtr	400	JCC Infraprojects – BIL (JV)	NWR, Jaipur
Supply , Fabrication , painting , Transportation & Erection of 06x36 Mtr. Span steel Girder for your Gagariya-Bakhasar Road project.	2x36 + 4x24 Mtr.	700	GHV India Pvt Ltd	NWR, Jaipur
Fabrication, Transportation, Assembling & Launching of Plate girders & Open Web Girders for your project – Construction of new BG line between Dhule – Nardana.	31x24.4 + 5x18.3 + 2x45.7 Mtr	2700	HG Infra-engineering Ltd	SCR, Secundrabad
Fabrication, Transportation, Assembling & Launching of Plate girders Girders for your project – Construction of new BG line between Bhanupali-Bilaspur.	14x33.3 Mtr	1500	HG Infra-engineering Ltd	NR, Chandigarh
Fabrication, Supply, Assembling & launching of 1x56 Mtr Bow String Girder for your ROB Project in Nanded, Maharashtra.	1x56 Mtr	370	Shreeji Infraspaces Pvt Ltd	SCR, Secundrabad
Supply , Fabrication , painting , Transportation & Erection of 2x72 Mtr. Span Bow String steel Girder for your Bandikui-Jaipur Phase-1 Road project.	2x72	1710	GR Infraprojects Ltd	NWR, Jaipur

Fabrication,Supply of 62 Mtr & 42 Mtr Span of Bow String Girder as per RDSO Drawing for Project in lieu of LC-292 & 293 , Near Balotra in state of Rajasthan.	1X62 Mtr. & 1X42 Mtr.	800	Rajendra Singh Bhamboo Infra Private Limited	NWR, PWD Jodhpur & RDSO
Supply , Fabrication , Painting , Transportation Construction of Road Over Bridge (ROB) 3x30.0m Span of Steel Composite Girders at the Intersecting of Ganeshguri over Bishnu Rabha flyover connecting GNB Road & RP Road at Guwahati."	3x30 Mtr.	190	Shree Gautam Construction Co. Ltd.	PWD , Assam
Fabrication,Supply,Launching of steel Girder for the ROB Project at Chumahla(LC-32), Rajasthan and Shamgarh(LC-46) , Madhya Pradesh .	1x36 , 1x24 & 1x18 Mtr.	530	Shri Ram Kripa Constructions	WCR KOTA
Fabrication,Supply,Launching of steel Girder for the ROB Project at Chumahla(LC-32), Rajasthan and Shamgarh(LC-46) , Madhya Pradesh .	1x36 , 1x24 & 1x18 Mtr.	530	Shri Ram Kripa Constructions	WCR KOTA
Fabrication,Supply & Launching of Composite Steel Plate Girder "Construction of elevated road from sodala tri junction to LIC office near AMBEDKAR CIRCLE Jaipur"	2x21 Mtr.	135	SIMPLEX INFRASTRUCTURE LIMITED	JDA JAIPUR
Fabrication,Supply of Composite Steel Plate Girder, "Construction of ROB on LC No.-57 in Samdari-Bhildi section of Jodhpur Division in North Western Railway in the state of Rajasthan".	1x36 Mtr.	170	Sona Builders-R.C Patel(JV)	NWR, Jodhpur
Supply , Fabrication , painting , Transportation & Erection of 01x50.00 Mtr. + 03x 35.00 Mtr. Span steel Girder for our Jhotwara ROB Project in Jaipur , Rajasthan.	1x50 & 3x35 Mtr.	750	TRG Industries Pvt. Ltd	JDA,NWR Jaipur
Fabrication & Supply of Steel Plate Girders for your project – Construction of New BG line between Mangliya Gaon – Budni, Madhya Pradesh	45x24.4 + 5x30.5	1921	Sri Raja Rajeshwari Constructions India Pvt Ltd	WCR,Bhopal

FEW MAJOR ASSIGNMENTS

**2200
MT**

NKC Projects Pvt Ltd.

NWR, Jodhpur

Construction of various ROB's & other bridges between km120 to km148 of Rasisar-Deogarh section of NH754K as a part of Amritsar-Jamnagar economic corridor in the state of Rajasthan.

**1300
MT**

G.R. Infra Projects Ltd.

WR, Ratlam

Fabrication of composite steel plate girder span of proposed Delhi-Vadodra expressway at Rly km-351/4-8 in between BRLA-NLI Railway stations.

**1260
MT**

**Rajender Singh
Bhamboo Infra Pvt. Ltd.**

**NWR, PWD
Jodhpur & RDSO**

Supply Fabrication, Metallizing & Painting & Transportation of 04X18.00 m+01X24.0m +2X36.0m Span Bow String Girder as per RDSO Drawing for Your Project in lieu of LC-292 & 293, near Balotra Rajasthan.

**1200
MT**

Chetak Enterprises Ltd.

NWR, Jaipur

Various spans of steel girders in Shamlaji to Motachiloda section under NHDP-Phase(V), Package-VI, in the state of Gujrat.

**1710
MT**

G.R. INFRA PROJECT

Bandikui, JAIPUR

Fabrication of Bow String Girder in NWR Zone Jaipur- Bandikui

**1050
MT**

GHV India Pvt Ltd
Western Railway/NHAI, Ujjain

Supply , Fabrication ,
painting , Transportation
& Erection of 06x36 Mtr.
Span steel Girder for your
Ujjain-Garoth Pkg-1 Road
project.

**2700
MT**

HG Infra-engineering Ltd
SCR, Secundrabad

Fabrication,
Transportation,
Assembling & Launching
of Plate girders & Open
Web Girders for your
project – Construction of
new BG line between
Dhule – Nardana.

**1500
MT**

HG Infra-engineering Ltd
NR, Chandigarh

Fabrication,
Transportation,
Assembling & Launching
of Plate girders Girders
for your project –
Construction of new BG
line between Bhanupali-
Bilaspur.

**700
MT**

GHV India Pvt Ltd
NWR, Jaipur

Supply , Fabrication ,
painting , Transportation
& Erection of 06x36 Mtr.
Span steel Girder for your
Gagariya-Bakhasar Road
project.

**400
MT**

JCC Infraprojects – BIL (JV)

NWR, Jaipur

Providing, Fabricating,
Protective Treatment, Trial
Assembly, Launching at site
for your project – Major
upgradation of Gandhinagar,
Jaipur Railway Station under
Amrit Bharat Yojna.

**1921
MT**

**Sri Raja Rajeshwari
Constructions India Pvt Ltd**

WCR, Bhopal

Fabrication & Supply of
Steel Plate Girders for
your project –
Construction of New BG
line between Mangliya
Gaon – Budni, Madhya
Pradesh.

**370
MT**

Shreeji Infraspaces Pvt Ltd

SCR, Secundrabad

Fabrication, Supply,
Assembling & launching
of 1x56 Mtr Bow String
Girder for your ROB
Project in Nanded,
Maharashtra.



CLIENTELE



North Central Railway
North Western Railway
North Eastern Railway



Chetak Enterprise



- Agarwal Global Infratech Pvt. Ltd,
- Shree Gautam Construction Co. Ltd,
- SAI Infrastucture,
- Shree Ram Kripa Constrcutions,
- Rajender Singh Bhamboo Infra Pvt. Ltd.
- Modi Group India Jaipur



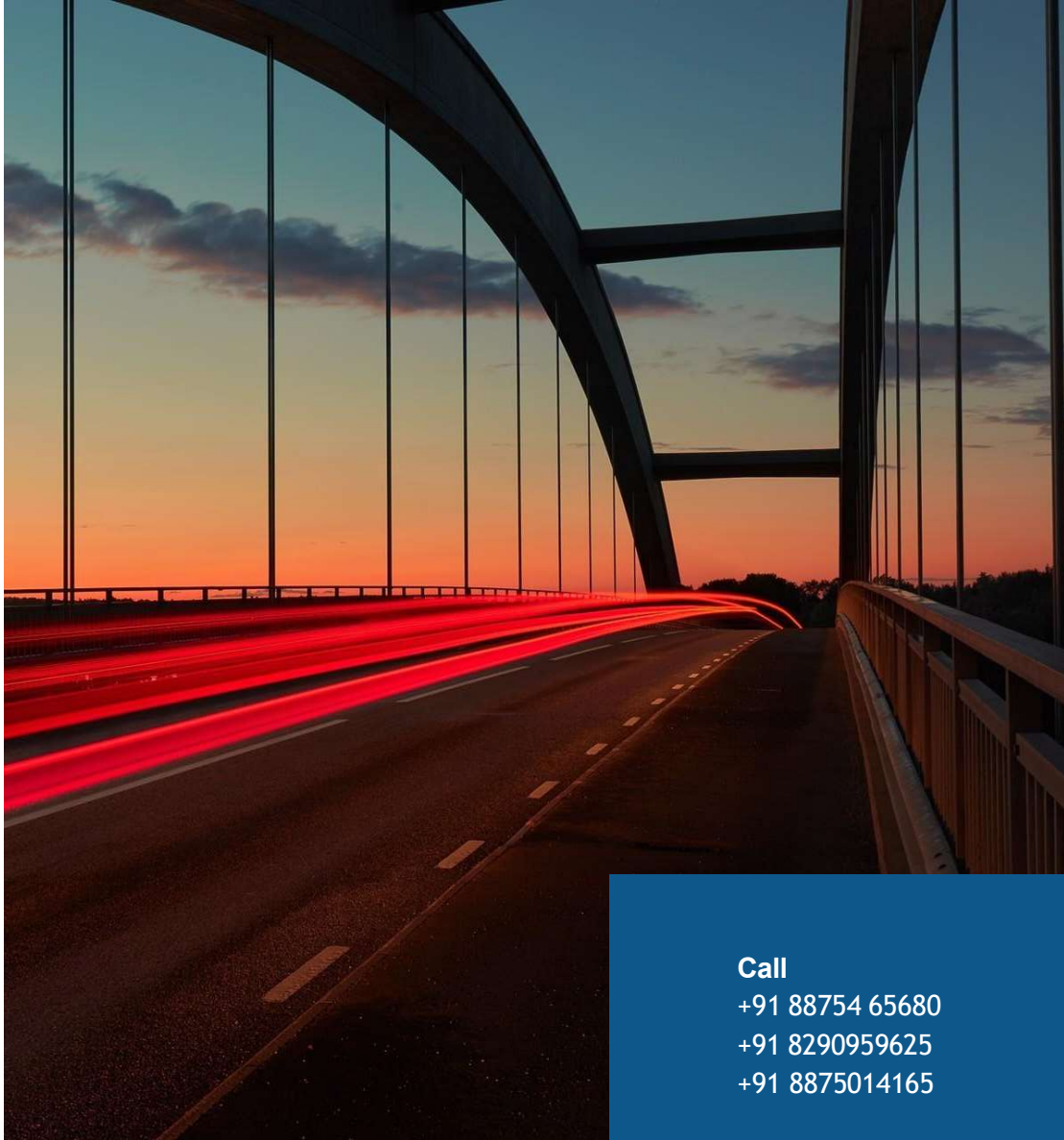

THANK YOU

Registered Address

2/536-S1, 2nd Floor, Chitrakoot,
Vaishali Nagar, Jaipur, Rajasthan 302021

Factory Address

I-13 & 14 A.R.G. Industrial Park, NH-08,
Gagru Rawan, Bagru, Rajasthan 303007

Call

+91 88754 65680
+91 8290959625
+91 8875014165

E-mail

info@binfra.in
hariraj@binfra.in
sales@binfra.in
bhanu@binfra.in

Website

www.balabhartiinfra.in